

British Go Journal

碁

No. 67. April 1986 £1.00



Contents

SPOT THE MOVE.....3
STACEY'S VICTORY4
THE BRITISH CHAMPIONSHIP
SPOT THE MOVE - ANSWERS.....10
STAYING ALIVE - 9H9 60.....14
NEWS.....16
TOURNAMENT DIARY.....17
BOOK SERVICE.....18
INTERPOLIS MATCH.....19
YOO vs SCHLEMPER
BGA CLUB LIST.....30

COVER: A print by Sharaku: 'Diadozan, sumo wrestler being proud of his own power'. The print tells us the boy was 8 years old, weighed 79 kg, was 120 cm tall, and had a waistline of 118 cm.

GLOSSARY OF JAPANESE TERMS

- AJI: Latent potential or threats left behind in a position.
 ATARI: Threat of immediate capture.
 GOTE: Not having, or surrendering the initiative (see SENTE).
 HANE: A contact play, 'bending round' an opponent's stone.
 JOSEKI: Fixed local sequence, usually at the start of the game and in a corner.
 KAKARI: An approach move to an opponent's corner stone.
 KIKASHI: A forcing move.
 MOYO: A large territorial framework.
 SEKI: Stalemate between two adjacent eyeless groups.
 SENTE: Having or retaining the initiative.
 SHIMARI: A corner enclosure.

THE BRITISH GO ASSOCIATION

- PRESIDENT: Norman Tobin, 10 West Common Road, Uxbridge, Middlesex. Tel. 0895 30511.
 SECRETARY: Tony Atkins, 58 Watmore Lane, Winnersh, Wokingham, Berks. Tel. 0734 78276.
 TREASURER: T. Mark Hall, 21 Terrapin Road, Balham, London SW17 8QW.
 MEMBERSHIP SECRETARY: Brian Timmins, The Hollies, Wollerton, Market Drayton, Shropshire TF9 3LY. Tel 063084 292.
 BOOK DISTRIBUTOR: Clive Wright, 4, The Crescent, Skegby, Sutton-in-Ashfield, Notts, NG17 3FN. 0623 514718.
 TOURNAMENT COORDINATOR: Mark Cumper: 5, Spence Avenue, Byfleet, Surrey KT14 7TG. Tel. 09323 53962.
 PUBLICITY OFFICER: Tim Hazelden, 97 Higham Lane, Tonbridge, Kent.
 BGJ EDITOR: Ian Meiklejohn, 172 Strathyre Ave, Norbury, London SW16. Tel. 01 679 5853.
 SCHOOLS COORDINATOR: Justine Lattimer, 14 College Road, Maidenhead, Berks.
 ANALYSIS SERVICE: Brian Chandler, 10 Simmondley Grove, Glossop, Derbyshire, SK13 9NQ. Tel. 04574 61906.
 ARCHIVIST: Keith Rapley, Wynnswick Road, Seer Green, Bucks, HP9 2XW. Tel. 04946 5066.

THIS ISSUE WAS PRODUCED BY IAN MEIKLEJOHN AND FRANCIS ROADS.
 ALL CONTRIBUTIONS ARE WELCOMED, ESPECIALLY NEWS OF LOCAL EVENTS. THEY SHOULD BE SENT TO THE EDITOR, IAN MEIKLEJOHN, AT THE ABOVE ADDRESS. INCLUDE SAE IF COPY IS TO BE RETURNED. THE EDITOR THANKS ALL PAST CONTRIBUTORS.
 ADVERTISING RATES ARE £50 PER PAGE AND PRO RATA. TECHNICAL DATA ON REQUEST.
 PUBLISHED BY THE BGA. ALL RIGHTS RESERVED.

Spot the move

By Richard Granville

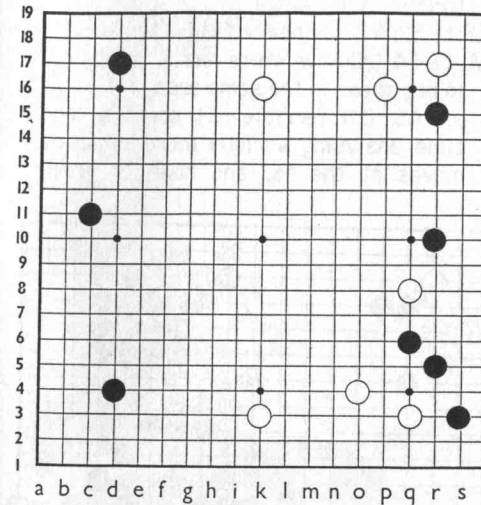

Problem 1. White to play.

Problem 2. Black to play.

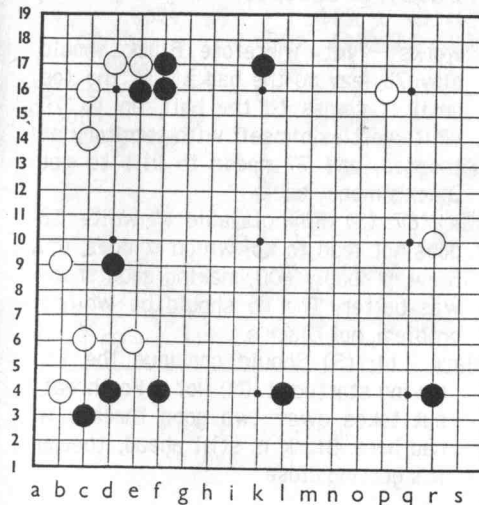

Here are three more problems to test your sense of direction. As usual you'll be able to compare your efforts with those of a panel of dan players and a fellow hacker from the kyu ranks (not that most of our dan players aren't fond of a bit of hacking themselves!).

Look at the positions below and try and work out what part of the board you'd play in next, and what the best local move is. Try and think about the position and find a good reason for your choice.

The reader whose suggestions comes closest to those of our panel will receive a £5 token which can be spent at the BGA book service.

Send your answer to: Richard Granville, at 1 Fraser Close, Malvern, Worcs, WR14 3QG. Good luck.

(The answers to, and commentary on, the last competition are on page 10.

Problem 3. White to play.

